

Shopping centre retail unit available now

Ground floor sales
79.34m² (854ft²)

- Situated in the middle of the Idlewells Shopping Centre
- Undergoing comprehensive refurbishment ready for tenant fit out
- Anchor tenants include B&M Bargains, New Look, JD Sports and Specsavers
- Operators in the vicinity include JD, Scrivens, Bodycare and TUI
- Quoting Rent £18,500 per annum



TO LET



Location



Gallery



Contact



Location

Idlewells Centre is located in the market town of Sutton in Ashfield approximately 17 miles north of Nottingham and 4 miles west of Mansfield. The town benefits from a primary catchment population of 96,000 persons (Census 2021).

The Idlewells Shopping Centre is located adjacent to the bus station providing regular direct bus services to Mansfield, Kirkby in Ashfield, Hucknall as well as Derby and Nottingham.

The Centre

The Idlewells Centre is an integral part of the town's retail offering comprising of 43 retail units, 240 car parking spaces, Sutton in Ashfield's library and a community led indoor market providing a plethora of independent local traders.

The centre is also home to a range of national retailers including Specsavers, New Look, Body Care and B&M Bargains.

EPC

A copy of the EPC is available on request.

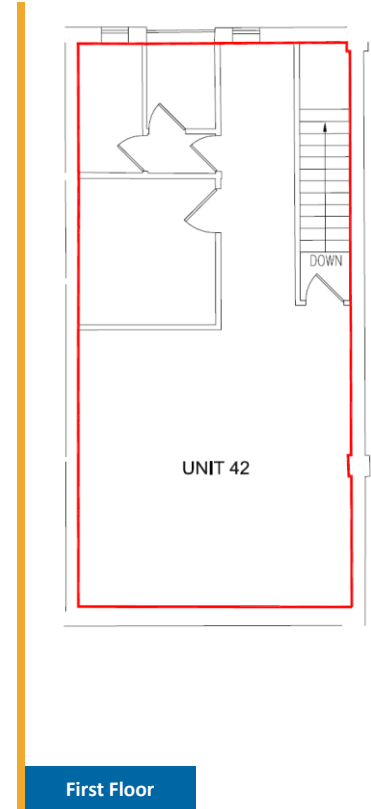
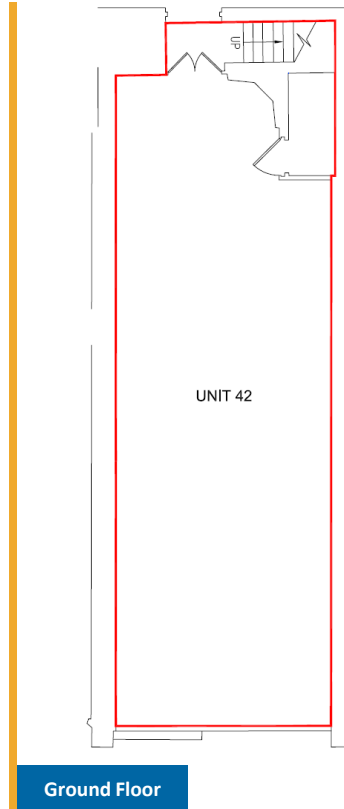



Accommodation

The property provides the following approximate areas:

Description	m ²	ft ²
Ground Floor	79.34	854
First Floor	51.47	554
ITZA	51.47	554
Total	130.81	1,408

Lease Terms

The property is available by way of a new effectively full repairing and insuring lease for a term of years to be agreed.

Rent

The property is available at a rent of:

£18,500 per annum exclusive

Service Charge

It is understood that the service charge attributable to this unit in 2024 is £7,358.97.

Planning

We understand the property benefits from planning consent for **Use Class E** and can therefore be used for the following uses; retail shop, financial & professional services, café or restaurant and office use. This information is for guidance only and all parties should check themselves with the local planning authority.



